

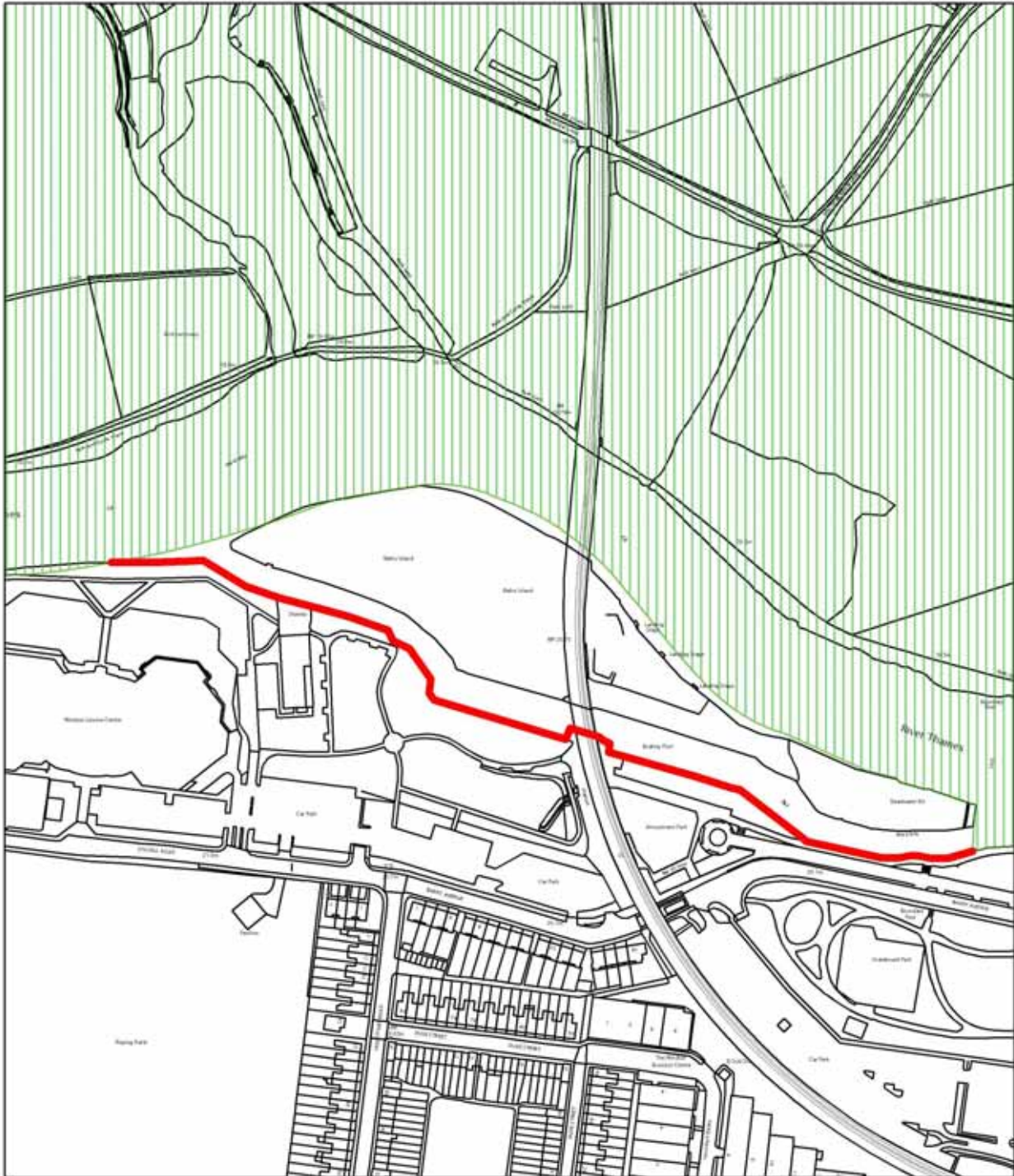

Appendix 1: Site Maps



<p>Planning</p> <p>Scale: 1:5,000</p>		<p>Location W12 Land south of Maidenhead Road, Windsor</p> <p>Area: 5.56 hectares</p>	<p>The Royal Borough Windsor & Maidenhead</p>
<p><small>This map is reproduced from Ordnance Survey material with the permission of Ordnance Survey on behalf of the Controller of Her Majesty's Stationery Office © Crown copyright.</small></p> <p><small>Unauthorised reproduction infringes Crown copyright and may lead to prosecution or civil proceedings. Royal Borough of Windsor and Maidenhead. Licence Number LA100018817. 2009.</small></p>			

Appendix 1: Site Maps



<p>Planning</p> <p>Scale: 1:2,500</p>		<p>Location W13 Baths Island, Windsor</p> <p>Area: 2.35 hectares</p>	
<p><small>This map is reproduced from Ordnance Survey material with the permission of Ordnance Survey on behalf of the Controller of Her Majesty's Stationery Office © Crown copyright.</small></p> <p><small>Unauthorised reproduction infringes Crown copyright and may lead to prosecution or civil proceedings. Royal Borough of Windsor and Maidenhead. Licence Number LA100018817. 2009.</small></p>			

Appendix 1: Site Maps



<p>Planning</p> <p>Scale: 1:1,250</p>		<p>Location W14 Land east of Regent Court, Windsor</p> <p>Area: 0.902 hectares</p>	<p>The Royal Borough Windsor & Maidenhead</p>
<p><small>This map is reproduced from Ordnance Survey material with the permission of Ordnance Survey on behalf of the Controller of Her Majesty's Stationery Office © Crown copyright.</small></p> <p><small>Unauthorised reproduction infringes Crown copyright and may lead to prosecution or civil proceedings. Royal Borough of Windsor and Maidenhead. Licence Number LA100018817. 2009.</small></p>			

Appendix 1: Site Maps

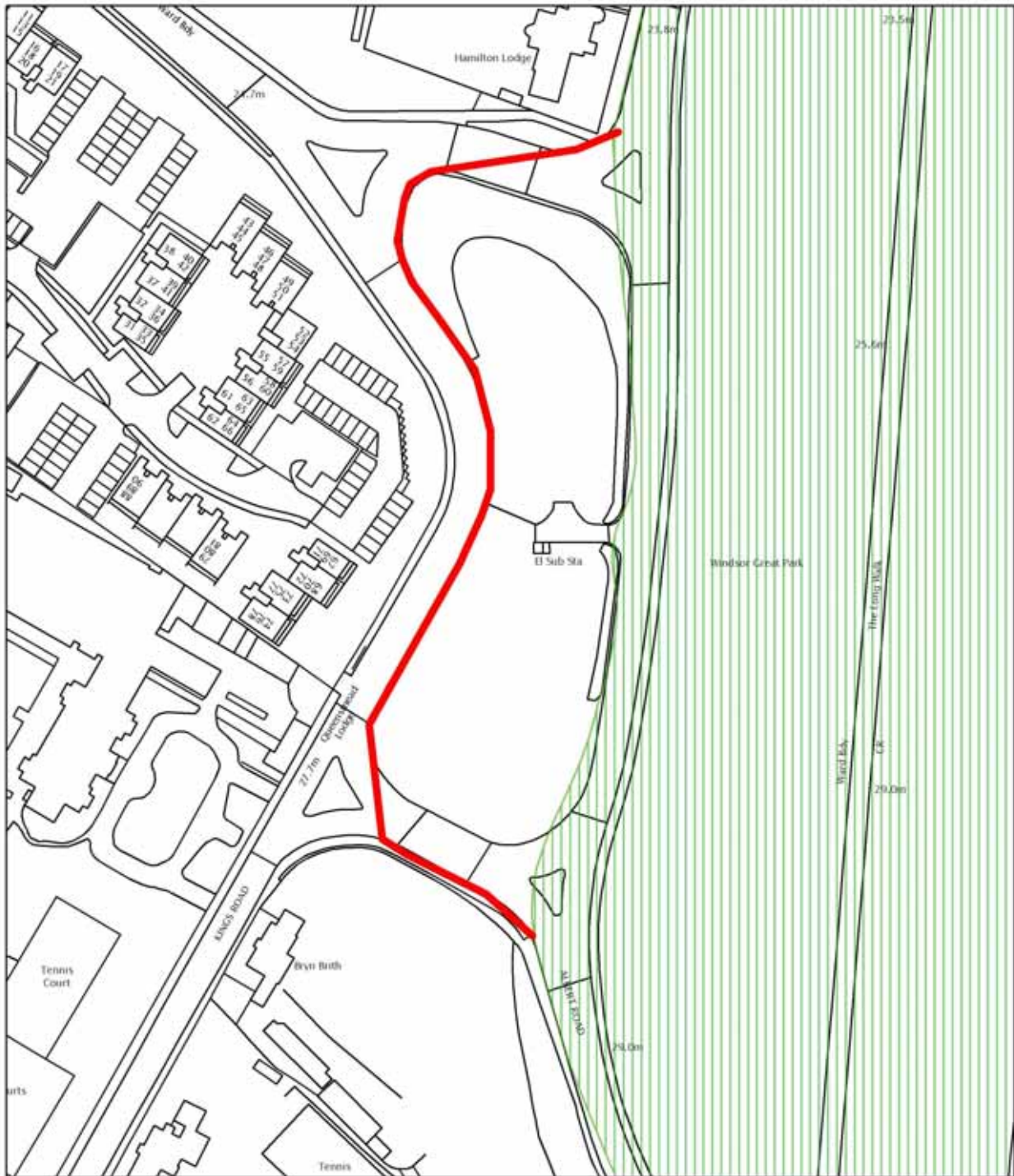

<p>Planning</p> <p>Scale: 1:1,250</p>		<p>Location W15 Land north of Queen Anne's Cottage, Windsor</p>	
<p><small>This map is reproduced from Ordnance Survey material with the permission of Ordnance Survey on behalf of the Controller of Her Majesty's Stationery Office © Crown copyright.</small></p> <p><small>Unauthorised reproduction infringes Crown copyright and may lead to prosecution or civil proceedings. Royal Borough of Windsor and Maidenhead. Licence Number LA100018817. 2009.</small></p>		<p>Area: 0.806 hectares</p>	<p>Windsor & Maidenhead</p>

Appendix 1: Site Maps

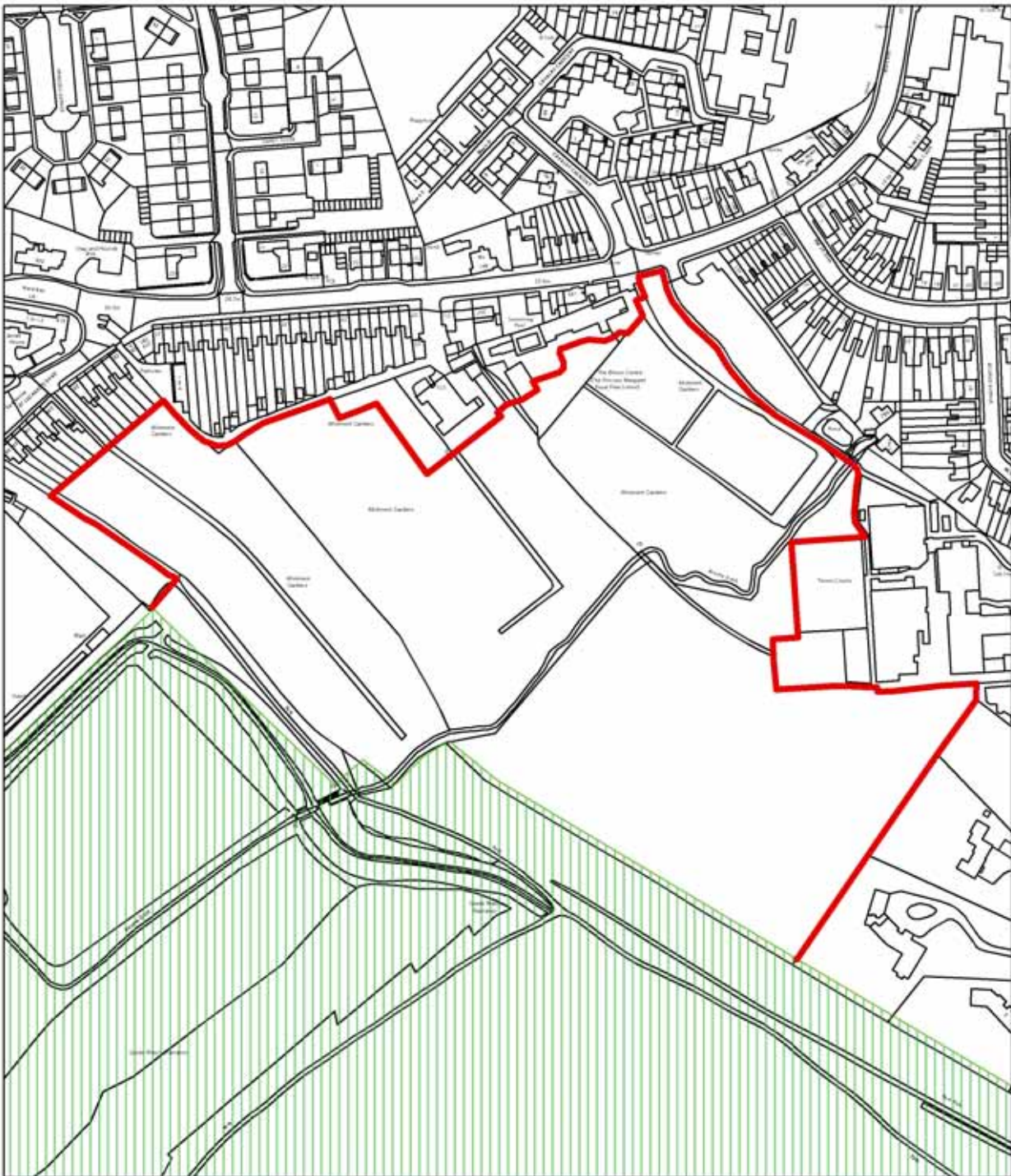

<p>Planning</p> <p>Scale: 1:2,500</p>		<p style="text-align: center;">Location W16 Spital Allotments & Trevelyan School Playing Fields Windsor</p> <p style="text-align: center;">Area: 7.23 hectares</p>	<p style="text-align: center;">The Royal Borough Windsor & Maidenhead</p>
<p><small>This map is reproduced from Ordnance Survey material with the permission of Ordnance Survey on behalf of the Controller of Her Majesty's Stationery Office © Crown copyright.</small></p> <p><small>Unauthorised reproduction infringes Crown copyright and may lead to prosecution or civil proceedings. Royal Borough of Windsor and Maidenhead. Licence Number LA100018817. 2009</small></p>			

Appendix 1: Site Maps

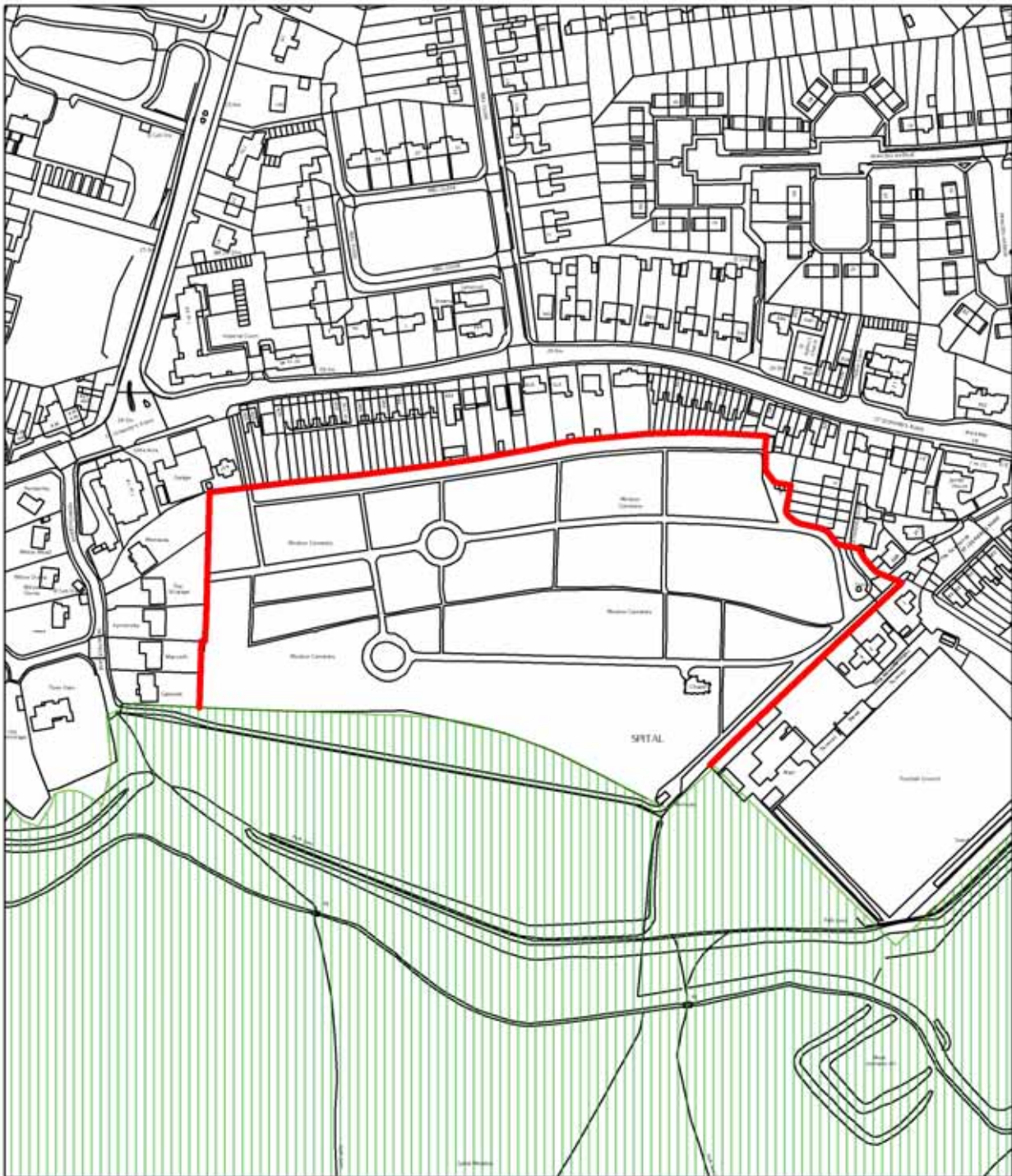

Planning

Scale: 1:2,500



This map is reproduced from Ordnance Survey material with the permission of Ordnance Survey on behalf of the Controller of Her Majesty's Stationery Office © Crown copyright.

Unauthorised reproduction infringes Crown copyright and may lead to prosecution or civil proceedings. Royal Borough of Windsor and Maidenhead. Licence Number LA100018817. 2009.

Location W17
Spital Cemetery,
Windsor

Area: 4.24 hectares

